BRONTO SKYLIFT

Safety above all

Bronto Skylift F-WFT range

UNRIVALLED EXTINGUISHING CAPACITY





WFT range key features

- Very short transport length
- Water capacity of 6,000 l/min
- Ideal for cooling tanks under fire hazard and fighting intensive fires
- Can be adapted for various specifications
- Optional remote control allows operation from a safe distance, without compromising performance
- User friendly control system
- Modern service tools and a wide service network

Saving lives and properties with efficient water capacity

Industrial fire brigades in oil refineries, chemical plants and other industrial environments work in dangerous conditions and they must be prepared for situations where high foam and water capacity is needed. The Bronto Skylift WFT range comprises of efficient water and foam towers for targets that are difficult to access and extinguish.



F33WFT

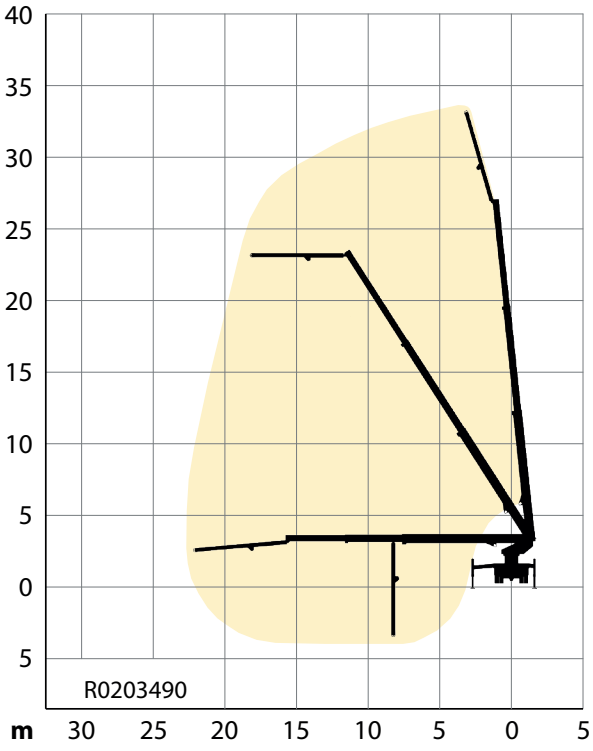

33 m	10 m*
22 m	26 t*
6.5 m	6,000 l/min
3.8 m*	Bronto+

F40WFT

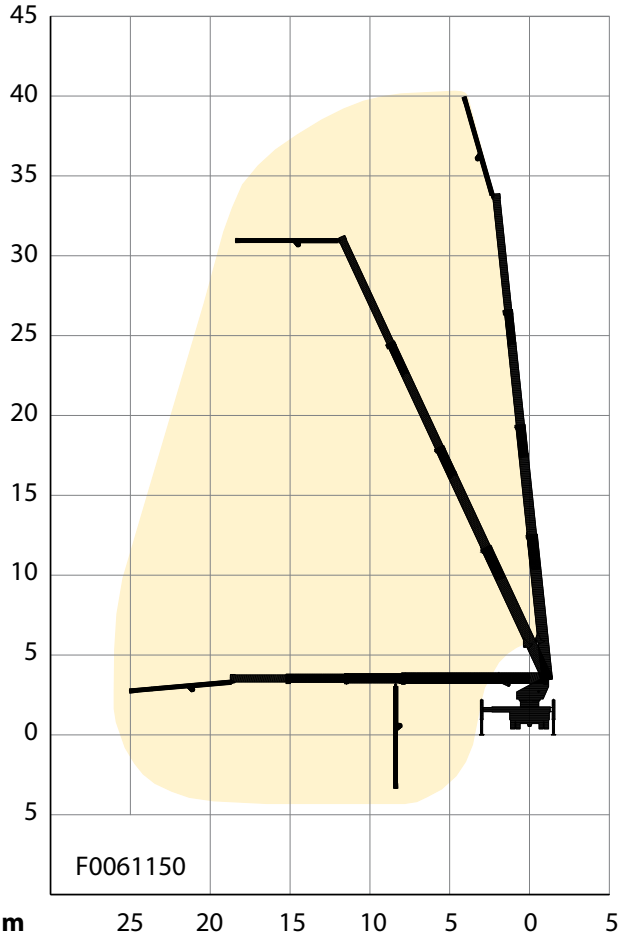

40 m	10.2 m*
26 m	26 t*
6.5 m	6,000 l/min
3.9 m*	Bronto+

* depending on chassis

Diagrams presented with standard configuration. Variations apply.

F56WFT

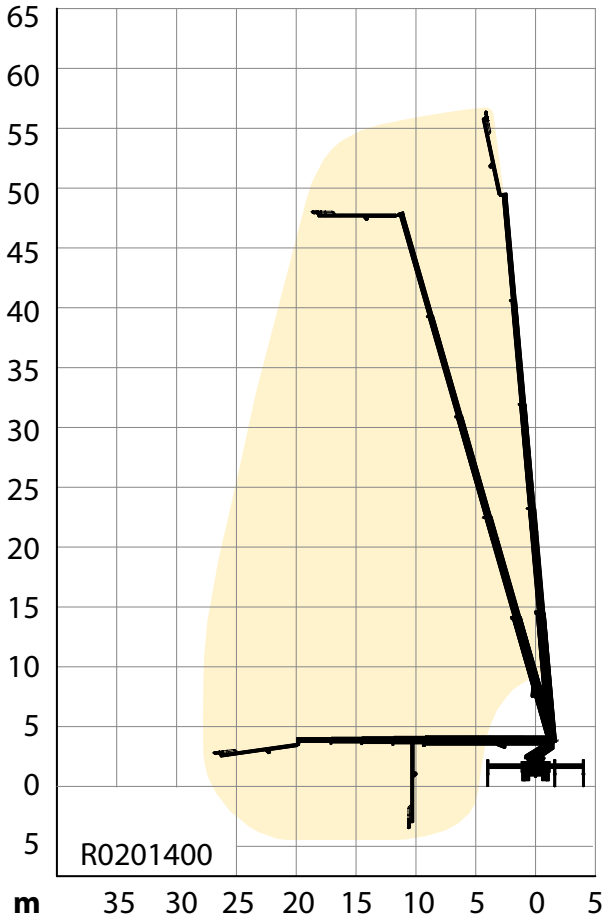

56 m	12 m*
27.5 m	32 t*
6.5 m	6,000 l/min
4 m*	Bronto+

F62WFT

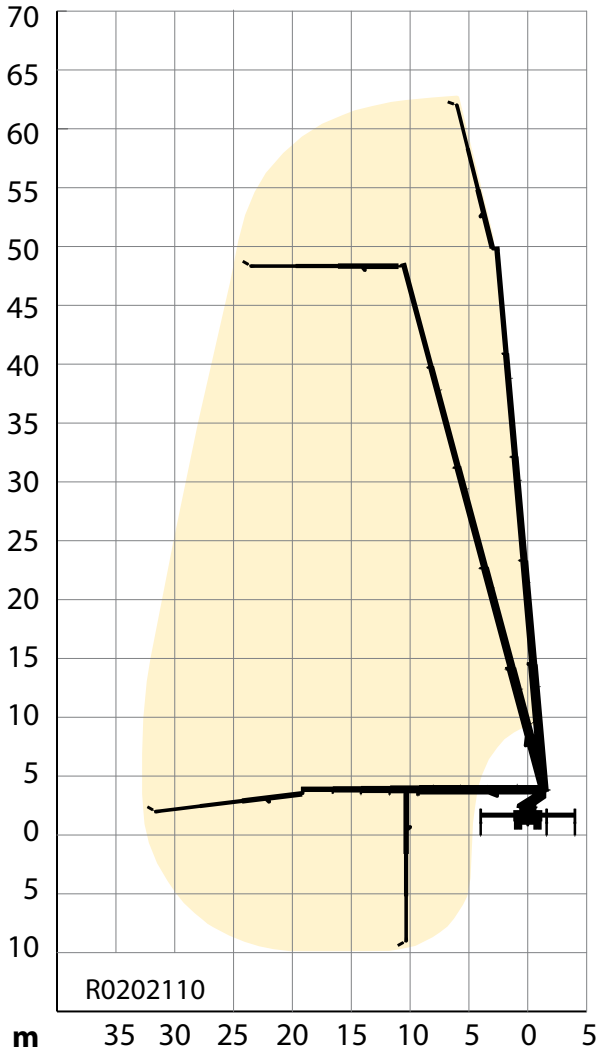

62 m	12 m*
32.8 m	34 t*
12.5 m	6,000 l/min
4 m*	Bronto+

* depending on chassis

Diagrams presented with standard configuration. Variations apply.

F66WFT

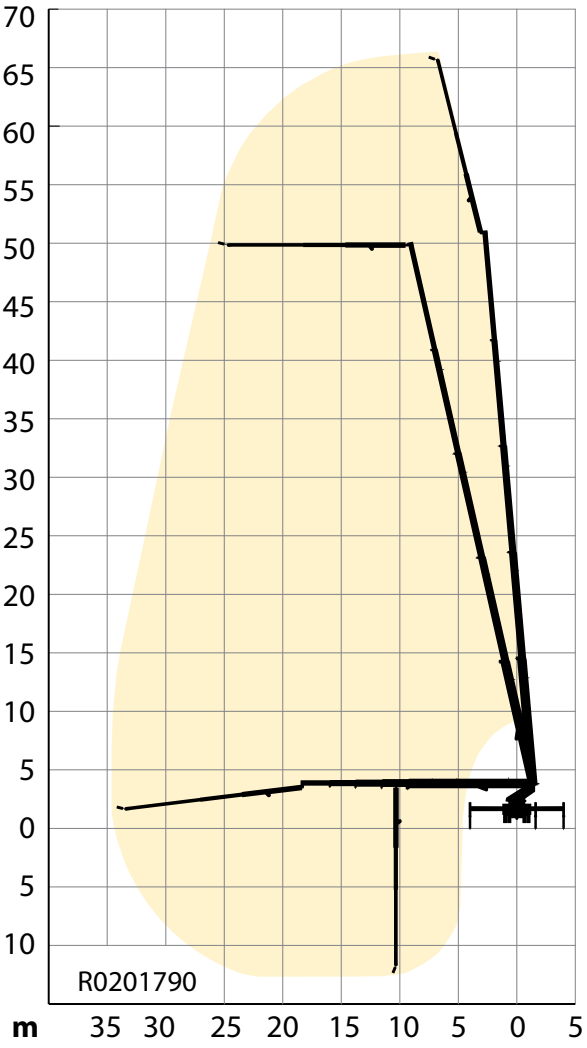

66 m	12 m*
34.6 m	34 t*
15 m	6,000 l/min
4 m*	Bronto+

* depending on chassis

Diagrams presented with standard configuration. Variations apply.

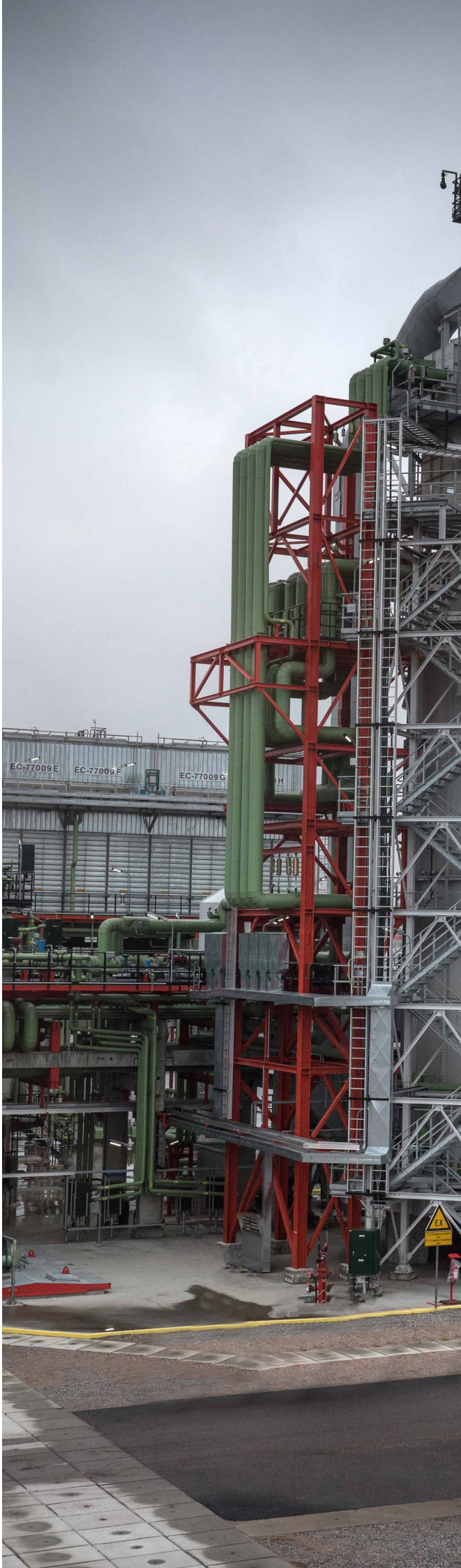


IR116

Customizable configuration

In addition to safety, our industrial fire solutions are strongly based on a multifunctional usability principle.

All of our concepts are designed to enable flexible modification and customization according to the tasks at hand. By manufacturing the products in-house, we make sure that they serve your specific needs to the very last detail. This also guarantees that the aerial platforms can adapt smoothly to your own procedures, systems and standards. The machines are designed to fit multiple standards and can be mounted on different chassis and equipped with fire pumps that meet your purposes. The optional features also include various foam mixing systems, radio remote controls and remote controlled cameras for extended surveillance capability.





Various options

- Remote control for boom movements and water monitor
- Emergency back-up system
- Ultrasonic collision guard
- Various working lights and camera options
- Bronto Loadman to measure ground bearing

(simplified selection)


R-11
BRONTO SKYLIFT F 56 WFT
IR116
NESTE



Services for added safety and efficiency

For optimal performance and your safety, it pays off to take the best possible care of your Bronto platform.

The widest service network in the industry keeps you backed up wherever you are. With a Bronto Service agreement, you can be assured that your Bronto equipment is kept in the best possible shape for its entire lifetime. The content of the mutual agreement can be fully customised according to your needs. It can cover the annual inspections and service visits, but it can also include more detailed inspections, other maintenance activities and spare parts.

When the emergency arises, confidence in operator skills is crucial. For your teams safety our IPAF-certified field engineers provide operator and maintenance training for all new units. Content, location and the depth of the training can be tailored and additional training is always available where ever you need it.

Bronto One

Do you want to use your data to make knowledge-based business decisions? Bronto One, a new service, gives you a full visual overview of your resources, performance and abilities. You can always access the information you need, right when you need it.

All Bronto aerials equipped with a modem are fully connected to Bronto One. However, fleets often include other types of equipment, and having only one manufacturer's unit in your fleet management system is like trying to complete a puzzle without all the pieces.

Bronto One welcomes every manufacturer's units and equipment, so it really does provide a full picture of your fleet. As Bronto One has an open interface, it can also be easily integrated with other systems.

Bronto+ control system takes care of you

Safety is about creating a safer working environment. An advanced Bronto+ control system increases the safety on your worksites by letting you focus on the job at hand.

- Easy and ergonomic
- Precise, stable movementsand extremely reliable outreach
- Automatic selection of the maximum allowed outreach in every direction based on the set up
- Bronto+ displays with touch screens and tailorable menus
- Integrated help texts, quick manuals and detailed failure codes help you in all situations



BRONTO SKYLIFT

Safety above all

Bronto Skylift is a trusted global supplier of truck-mounted hydraulic platforms. We design, manufacture, sell and service appliances for rescue and firefighting, as well as for industrial access.

Our product range includes approximately 50 models with a range of 17 to 112 metres of working height. The advanced modularity also allows for numerous client-specific modifications. During the past 50 years, we have delivered over 7,000 platform units to fire brigades and industrial customers throughout all the continents in more than 120 countries.

Our headquarters and production plants are situated in Finland. We also have subsidiaries in Germany, Sweden, Switzerland and the US. The company is part of the Japan-based Morita Holdings Corporation.

sales@brontoskylift.com

Technical data and illustrations subject to change without notice.

www.brontoskylift.com

©Bronto Skylift, VER3 EN 2023